

Discharge Measurement Summary

Site name Center2
Site number 04
Operator(s) TMiller
File name Center2_20230512-110336.ft
Comment

Start time	5/12/2023 10:03 AM	Sensor type	Top Setting
End time	5/12/2023 10:59 AM	Handheld serial number	FT2H2219029
Start location latitude	43.029	Probe serial number	FT2P2219014
Start location longitude	-118.842	Probe firmware	1.30
Calculations engine	FlowTracker2	Handheld software	1.7

# Stations	Avg interval (s)	Total discharge (m³/s)
27	40	0.4197

Total width (m)	Total area (m²)	Wetted Perimeter (m)
6.888	3.70609	7.405

Mean SNR (dB)	Mean depth (m)	Mean velocity (m/s)
38	0.538	0.1133

Mean temp (°C)	Max depth (m)	Max velocity (m/s)
11.310	0.792	0.1548

Discharge Uncertainty		
Category	ISO	IVE
Accuracy	1.0%	1.0%
Depth	0.1%	1.9%
Velocity	0.2%	1.6%
Width	0.1%	0.1%
Method	0.9%	
# Stations	1.9%	
Overall	2.3%	2.7%

Discharge equation	Mid Section
Discharge uncertainty	IVE
Discharge reference	Rated

Data Collection Settings	
Salinity	0.000 PSS-78
Temperature	-
Sound speed	-
Mounting correction	0.000 %

Summary overview

No changes were made to this file
Quality control warnings



Discharge Measurement Summary

Site name Center2
Site number 04
Operator(s) TMiller
File name Center2_20230512-110336.ft
Comment

Station Warning Settings

Station discharge OK

Station discharge < 5.00%

Station discharge caution

5.00% >= Station discharge < 10.00%

Station discharge warning

Station discharge >= 10.00%

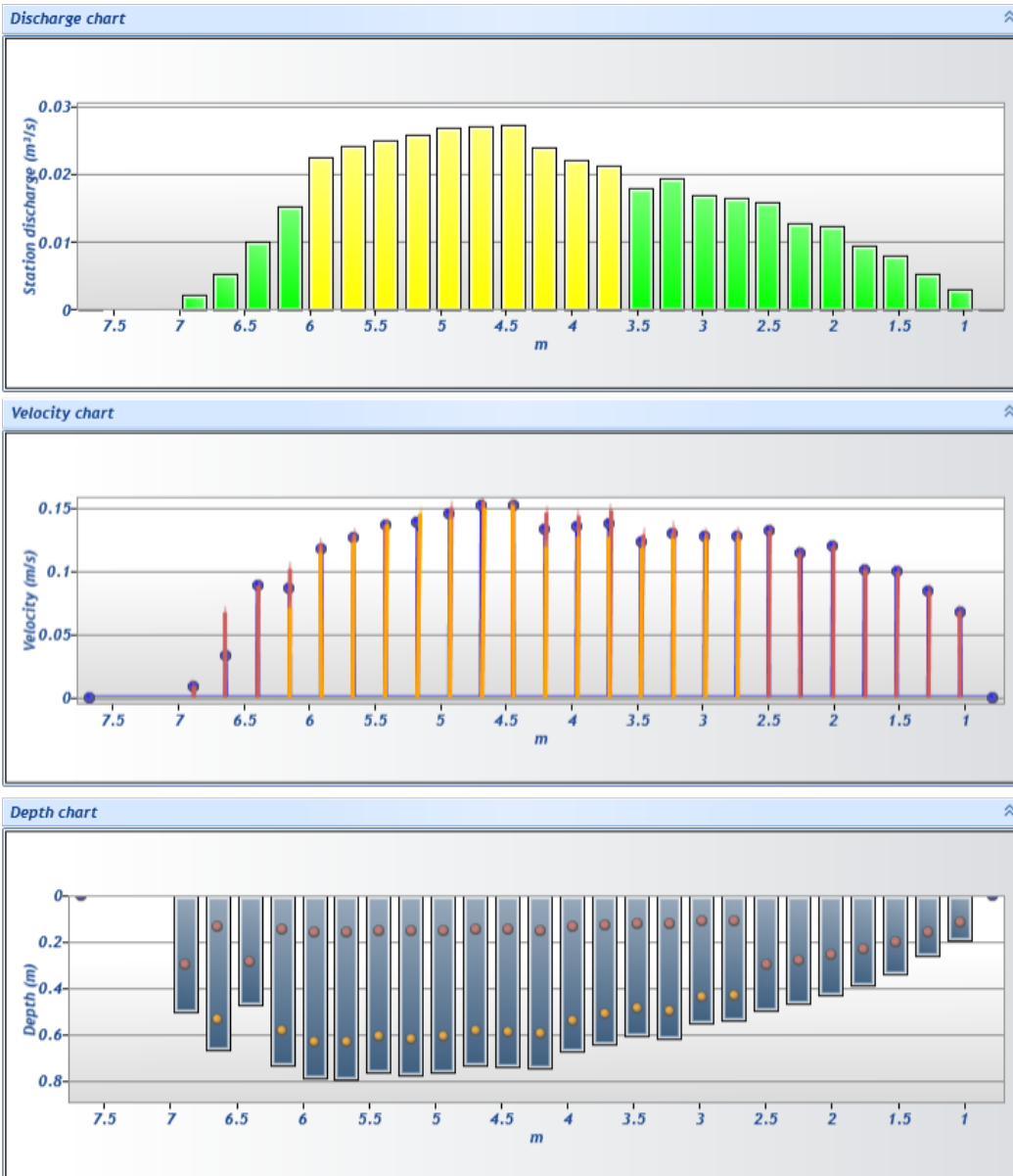

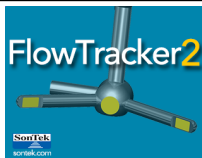

Discharge Measurement Summary

Site name Center2
Site number 04
Operator(s) TMiller
File name Center2_20230512-110336.ft
Comment

Measurement results

St#	Time	Location (m)	Method	Depth (m)	%Depth	Measured Depth (m)	Samples	Velocity (m/s)	Correction	Mean Velocity (m/s)	Area (m ²)	Flow (m ³ /s)	%Q	
0	10:03 AM	0.792	None	0.000	0.0000	0.000	0	0.0000	1.0000	0.0681	0.00000	0.0000	0.00	✓
1	10:03 AM	1.036	0.6	0.189	0.6000	0.113	80	0.0681	1.0000	0.0681	0.04608	0.0031	0.75	✓
2	10:06 AM	1.280	0.6	0.259	0.6000	0.155	80	0.0840	1.0000	0.0840	0.06317	0.0053	1.26	✓
3	10:08 AM	1.524	0.6	0.338	0.6000	0.203	80	0.0994	1.0000	0.0994	0.08250	0.0082	1.95	✓
4	10:09 AM	1.768	0.6	0.387	0.6000	0.232	80	0.1014	1.0000	0.1014	0.09439	0.0096	2.28	✓
5	10:11 AM	2.012	0.6	0.430	0.6000	0.258	80	0.1194	1.0000	0.1194	0.10479	0.0125	2.98	✓
6	10:12 AM	2.256	0.6	0.466	0.6000	0.280	80	0.1141	1.0000	0.1141	0.11371	0.0130	3.09	✓
7	10:14 AM	2.499	0.6	0.494	0.6000	0.296	80	0.1321	1.0000	0.1321	0.12040	0.0159	3.79	✓
8	10:15 AM	2.743	0.2/0.8	0.536	0.2000	0.107	80	0.1298	1.0000	0.1276	0.13081	0.0167	3.98	✓
8	10:15 AM	2.743	0.2/0.8	0.536	0.8000	0.429	80	0.1254	1.0000	0.1276	0.13081	0.0167	3.98	✓
9	10:18 AM	2.987	0.2/0.8	0.549	0.2000	0.110	80	0.1294	1.0000	0.1270	0.13378	0.0170	4.05	✓
9	10:18 AM	2.987	0.2/0.8	0.549	0.8000	0.439	80	0.1246	1.0000	0.1270	0.13378	0.0170	4.05	✓
10	10:20 AM	3.231	0.2/0.8	0.619	0.2000	0.124	80	0.1340	1.0000	0.1298	0.15087	0.0196	4.67	✓
10	10:20 AM	3.231	0.2/0.8	0.619	0.8000	0.495	80	0.1256	1.0000	0.1298	0.15087	0.0196	4.67	✓
11	10:23 AM	3.475	0.2/0.8	0.604	0.2000	0.121	80	0.1288	1.0000	0.1236	0.14716	0.0182	4.33	✓
11	10:23 AM	3.475	0.2/0.8	0.604	0.8000	0.483	80	0.1184	1.0000	0.1236	0.14716	0.0182	4.33	✓
12	10:25 AM	3.719	0.2/0.8	0.640	0.2000	0.128	80	0.1478	1.0000	0.1373	0.15608	0.0214	5.11	✓
12	10:25 AM	3.719	0.2/0.8	0.640	0.8000	0.512	80	0.1268	1.0000	0.1373	0.15608	0.0214	5.11	✓
13	10:28 AM	3.962	0.2/0.8	0.674	0.2000	0.135	80	0.1436	1.0000	0.1354	0.16425	0.0222	5.30	✓
13	10:28 AM	3.962	0.2/0.8	0.674	0.8000	0.539	80	0.1272	1.0000	0.1354	0.16425	0.0222	5.30	✓
14	10:30 AM	4.206	0.2/0.8	0.744	0.2000	0.149	80	0.1460	1.0000	0.1325	0.18135	0.0240	5.72	✓
14	10:30 AM	4.206	0.2/0.8	0.744	0.8000	0.595	80	0.1189	1.0000	0.1325	0.18135	0.0240	5.72	✓
15	10:33 AM	4.450	0.2/0.8	0.738	0.2000	0.148	80	0.1528	1.0000	0.1522	0.17986	0.0274	6.52	✓
15	10:33 AM	4.450	0.2/0.8	0.738	0.8000	0.590	80	0.1515	1.0000	0.1522	0.17986	0.0274	6.52	✓
16	10:35 AM	4.694	0.2/0.8	0.732	0.2000	0.146	80	0.1548	1.0000	0.1523	0.17837	0.0272	6.47	✓
16	10:35 AM	4.694	0.2/0.8	0.732	0.8000	0.585	80	0.1498	1.0000	0.1523	0.17837	0.0272	6.47	✓
17	10:38 AM	4.938	0.2/0.8	0.759	0.2000	0.152	80	0.1503	1.0000	0.1457	0.18506	0.0270	6.42	✓
17	10:38 AM	4.938	0.2/0.8	0.759	0.8000	0.607	80	0.1410	1.0000	0.1457	0.18506	0.0270	6.42	✓
18	10:40 AM	5.182	0.2/0.8	0.771	0.2000	0.154	80	0.1317	1.0000	0.1385	0.18804	0.0260	6.20	✓
18	10:40 AM	5.182	0.2/0.8	0.771	0.8000	0.617	80	0.1453	1.0000	0.1385	0.18804	0.0260	6.20	✓
19	10:42 AM	5.425	0.2/0.8	0.759	0.2000	0.152	80	0.1355	1.0000	0.1361	0.18506	0.0252	6.00	✓
19	10:42 AM	5.425	0.2/0.8	0.759	0.8000	0.607	80	0.1367	1.0000	0.1361	0.18506	0.0252	6.00	✓
20	10:45 AM	5.669	0.2/0.8	0.792	0.2000	0.158	80	0.1291	1.0000	0.1259	0.19324	0.0243	5.80	✓
20	10:45 AM	5.669	0.2/0.8	0.792	0.8000	0.634	80	0.1227	1.0000	0.1259	0.19324	0.0243	5.80	✓
21	10:47 AM	5.913	0.2/0.8	0.786	0.2000	0.157	80	0.1214	1.0000	0.1180	0.19175	0.0226	5.39	✓
21	10:47 AM	5.913	0.2/0.8	0.786	0.8000	0.629	80	0.1146	1.0000	0.1180	0.19175	0.0226	5.39	✓
22	10:50 AM	6.157	0.2/0.8	0.732	0.2000	0.146	80	0.1016	1.0000	0.0861	0.17837	0.0154	3.66	✓
22	10:50 AM	6.157	0.2/0.8	0.732	0.8000	0.585	80	0.0706	1.0000	0.0861	0.17837	0.0154	3.66	✓
23	10:52 AM	6.401	0.6	0.472	0.6000	0.283	80	0.0885	1.0000	0.0885	0.11520	0.0102	2.43	✓
24	10:55 AM	6.645	0.2/0.8	0.668	0.2000	0.134	80	0.0671	1.0000	0.0332	0.16277	0.0054	1.29	✓
24	10:55 AM	6.645	0.2/0.8	0.668	0.8000	0.534	80	-0.0007	1.0000	0.0332	0.16277	0.0054	1.29	✓
25	10:57 AM	6.888	0.6	0.500	0.6000	0.300	80	0.0090	1.0000	0.0090	0.25901	0.0023	0.55	✓
26	10:59 AM	7.681	None	0.000	0.0000	0.000	0	0.0000		0.0090	0.00000	0.0000	0.00	✓

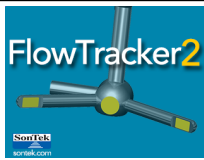

Discharge Measurement Summary

Site name Center2
Site number 04
Operator(s) TMiller
File name Center2_20230512-110336.ft
Comment

Quality Control Settings	
Maximum depth change	50.00%
Maximum spacing change	100.00%
SNR threshold	10 dB
Standard error threshold	0.0100 m/s
Spike threshold	10.00%
Maximum velocity angle	20.0 deg
Maximum tilt angle	5.0 deg

Quality control warnings							
St#	Time	Location (m)	Method	Depth (m)	%Depth	Measured Depth (m)	Warnings
24	10:55 AM	6.645	0.2/0.8	0.668	0.2000	0.134	Boundary Interference
24	10:55 AM	6.645	0.2/0.8	0.668	0.8000	0.534	Boundary Interference
25	10:57 AM	6.888	0.6	0.500	0.6000	0.300	Boundary Interference,SNR Threshold Variation
26	10:59 AM	7.681	None	0.000	0.0000	0.000	Stn Spacing > QC,Water Depth > QC

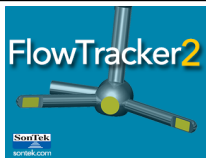

Discharge Measurement Summary

Site name Center2
Site number 04
Operator(s) TMiller
File name Center2_20230512-110336.ft
Comment

Beam 1	
Beam 2	

Automated beam check Start time 5/12/2023 10:02:44 AM

Automated beam check SNR(dB)

PASS

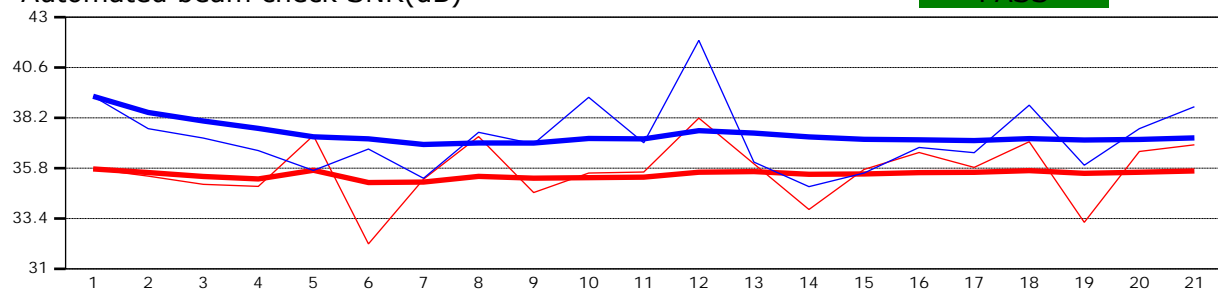

Automated beam check Noise level(cnts)

PASS

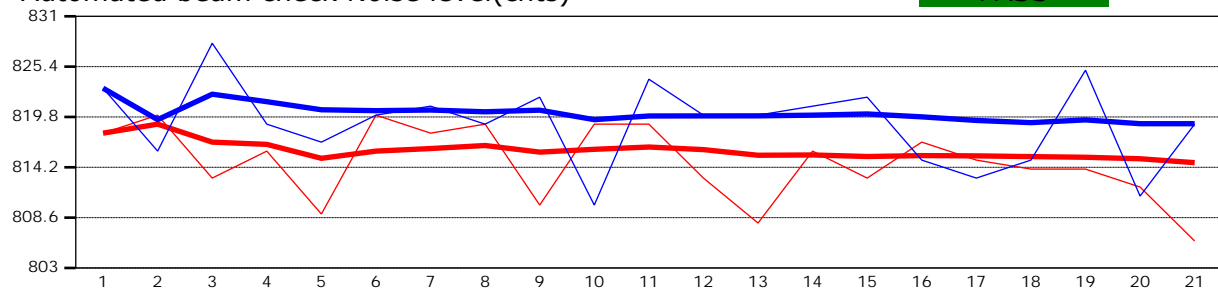

Automated beam check Quality control warnings

No quality control warnings



Discharge Measurement Summary

Site name Center2
Site number 04
Operator(s) TMiller
File name Center2_20230512-110336.ft
Comment

Beam 1	
Beam 2	

Automated beam check Start time 5/12/2023 10:02:44 AM

Automated beam check Peak level(dB)

PASS



Automated beam check Peak position(m)

PASS

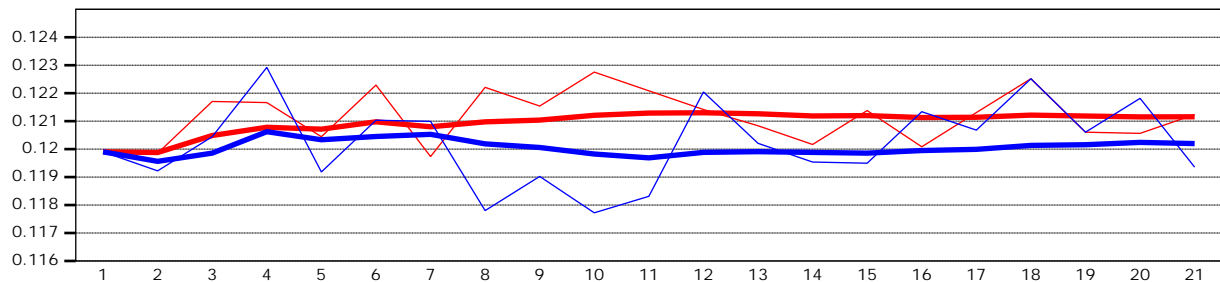

Automated beam check Quality control warnings

No quality control warnings